

PLAN SHOWING THE PROPOSED CONSTRUCTION OF DWELLING HOUSE AT PLOT No: - IN S.No:129/5 OF MADIPAKKAM VILLAGE, SAIDAPET TALUK, CHINGLEPUT DISTRICT.

area statement SCALE: 1" INCH = 8' 0" (1:100)  
 PLOT AREA : 3152 SFT (293 SQM)  
 PLINTH AREA : 510 " (47.3 ")

stair case details  
 TREAD : 09" (23)  
 RISE : 07" (17)  
 WIDTH : 30" (91)

colour index  
 PROPOSALS SHOWN IN  
 ROADS SHOWN IN

Planning Permit No. A/84/190

**APPROVED**

subject to the conditions in the office letter No. A/123028/89 dt. 11/2/90

o/c. T. P. 11/2/90

FOR MEMBER SECRETARY  
 MADRAS METROPOLITAN DEVELOPMENT AUTHORITY

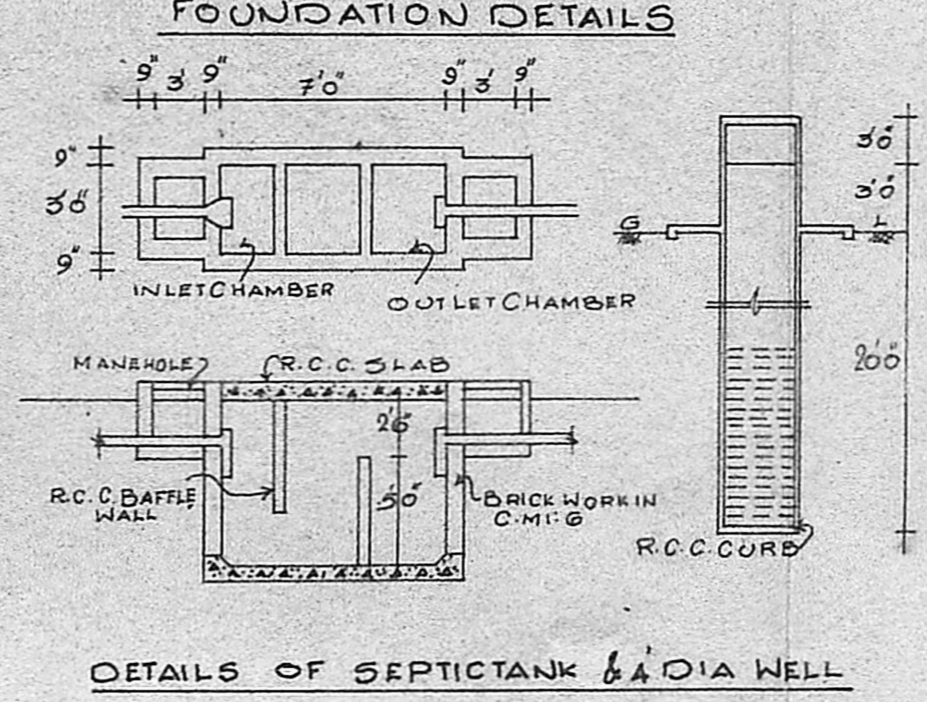
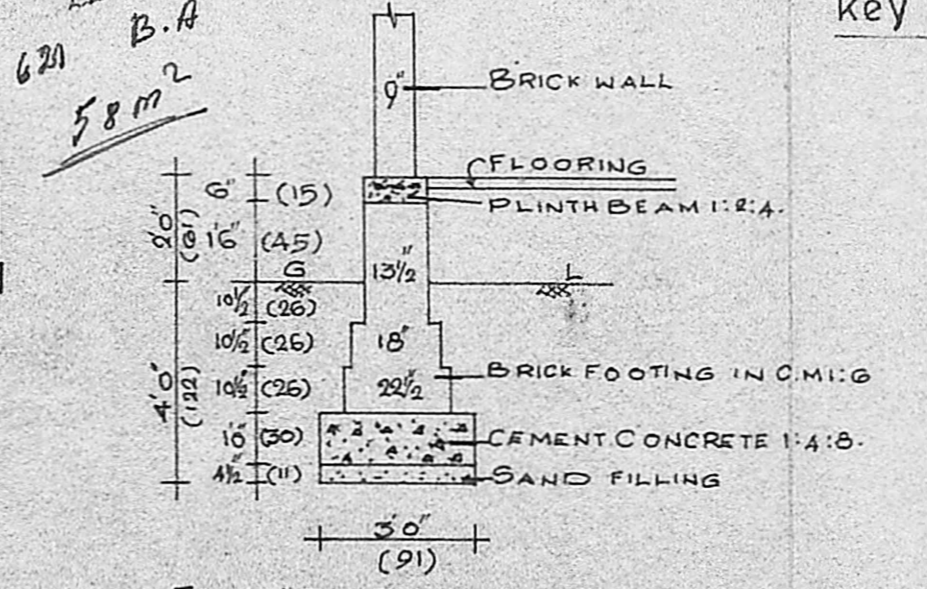
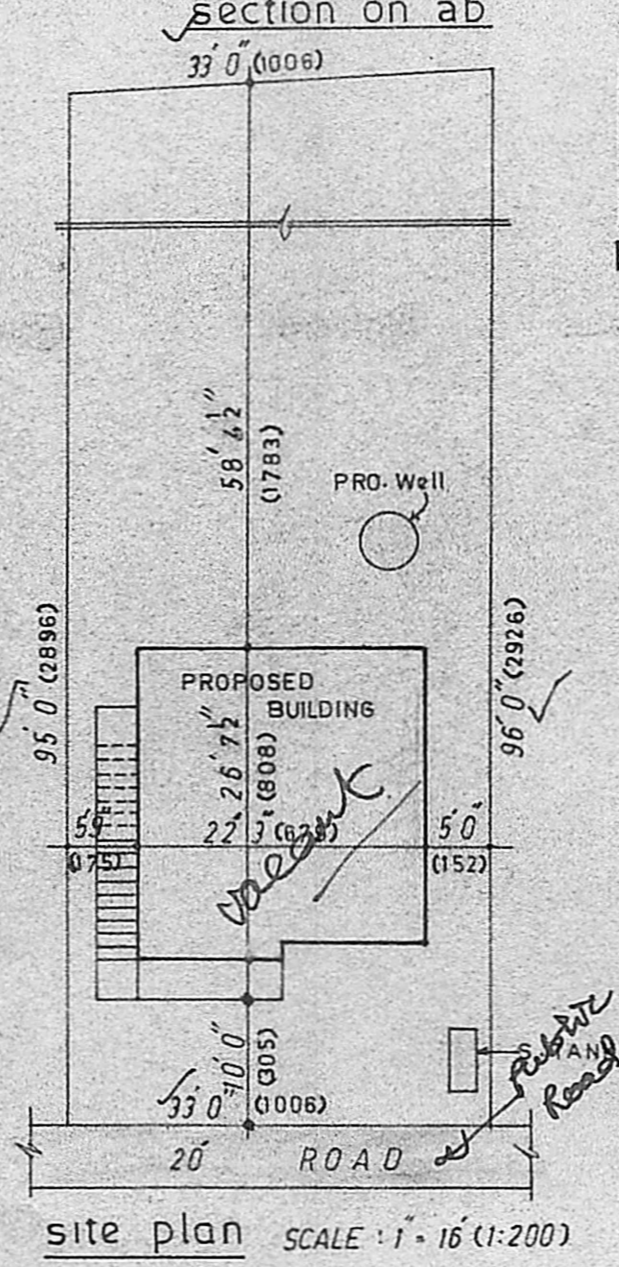
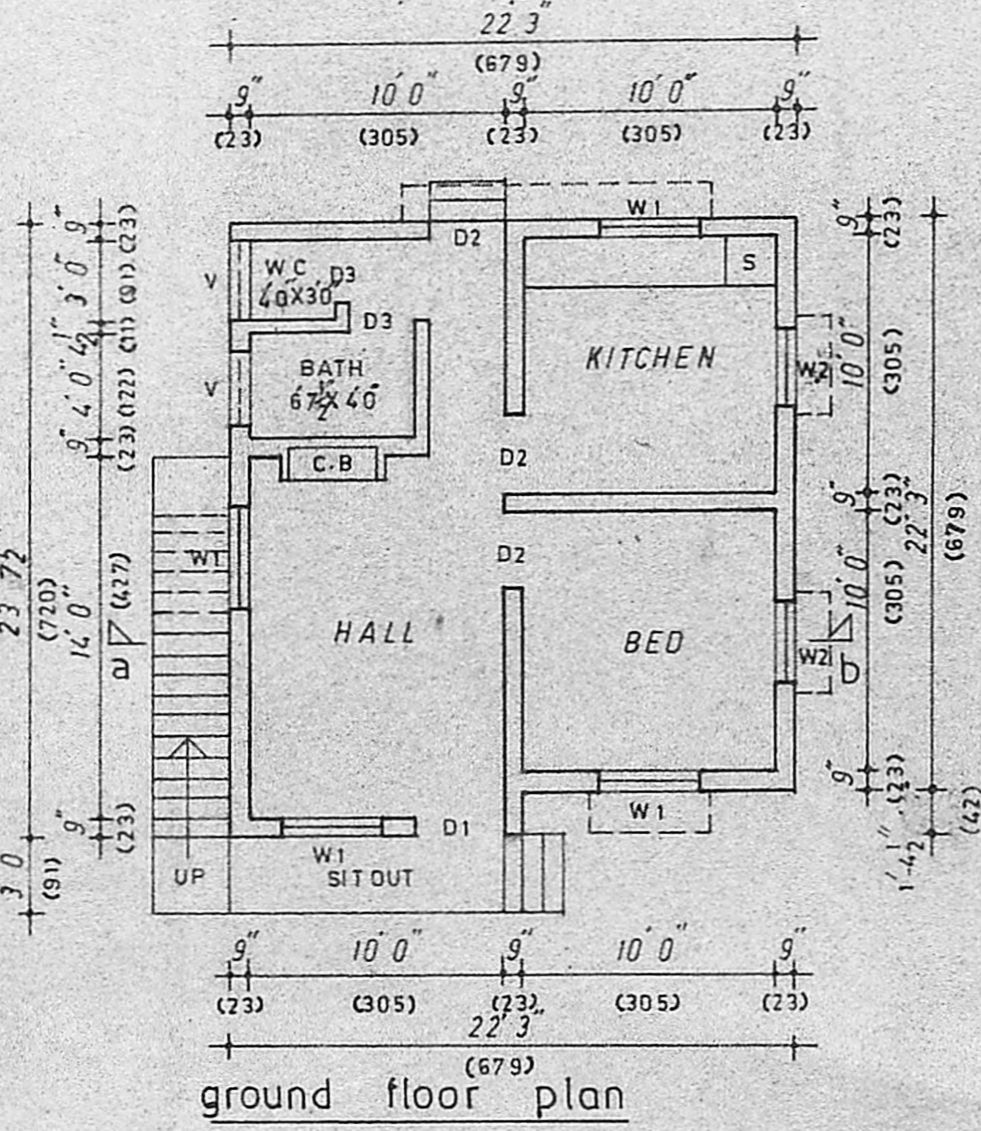
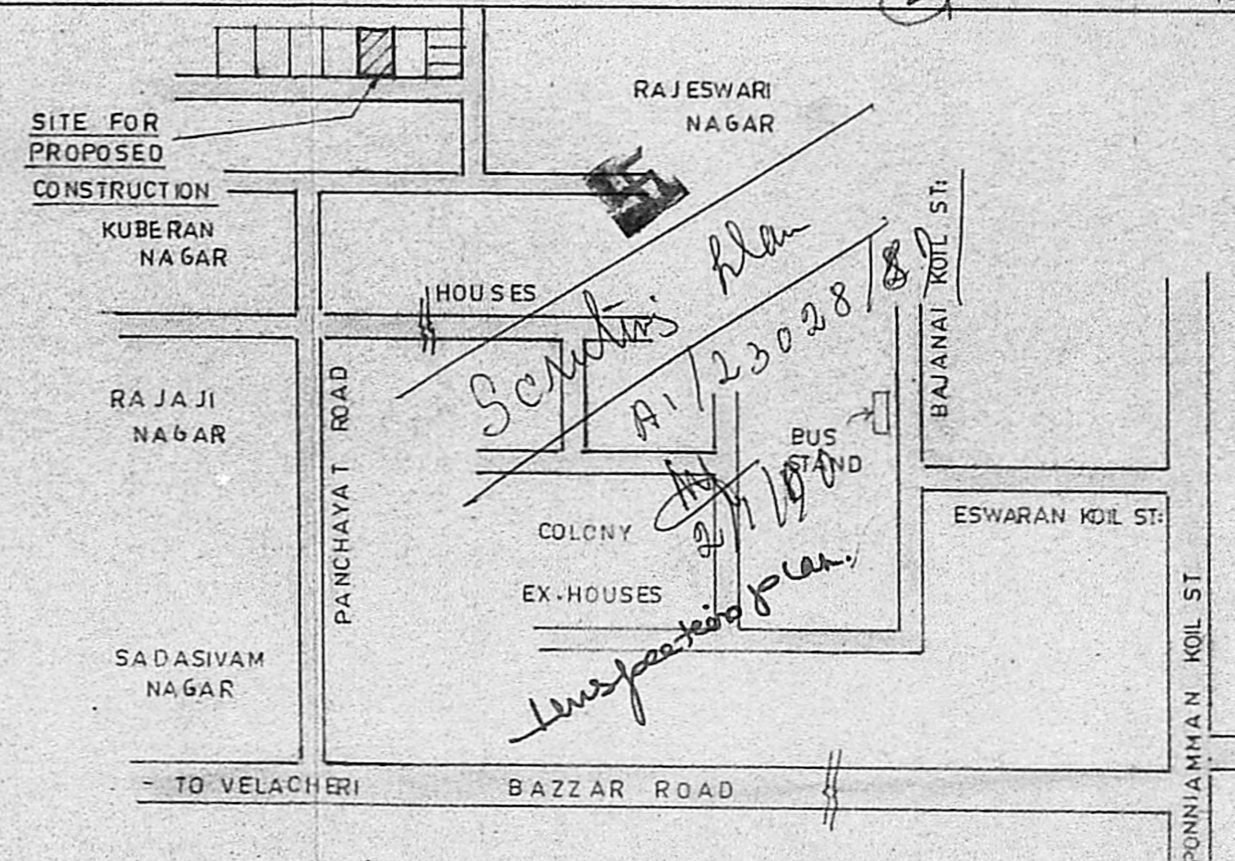
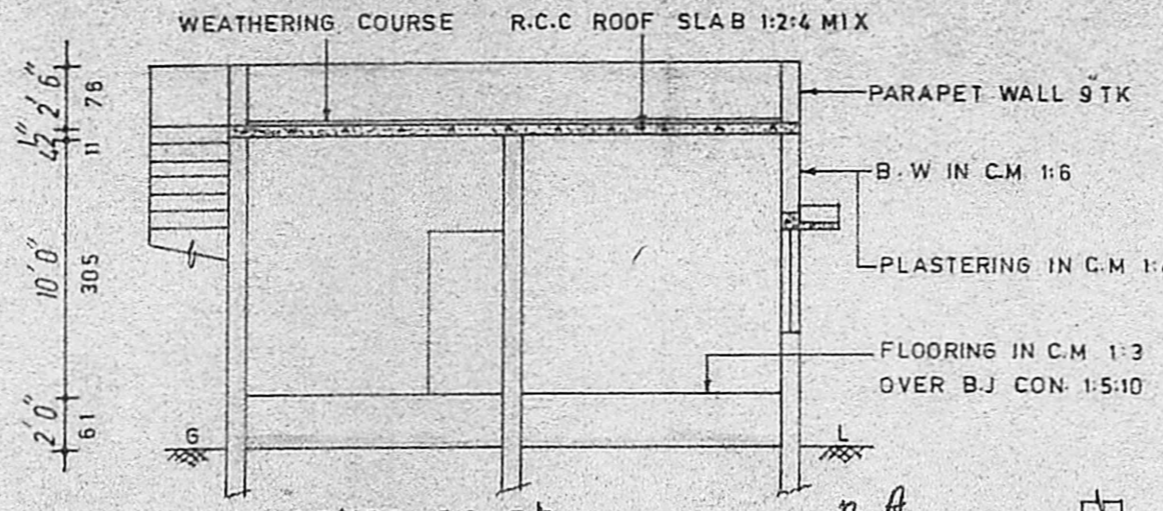

schedule of joineries

D1	DOOR	3'6" X 6'6"	(108 X 198)
D2	"	3'0" X 6'6"	( 91 X 198)
D3	"	2'6" X 6'6"	( 76 X 198)
W1	WINDOW	4'0" X 4'0"	(122 X 122)
W2	"	3'0" X 4'0"	( 91 X 122)
V	VENTILATOR	3'0" X 2'0"	( 91 X 61)
C.B	CUP BOARD		
S	SINK		

OWNER

*Charles Varadachari*

of *Srinivasan Pillai*

**M SUBRAMONIA PILLAI.**  
 Licensed Surveyor Rec. No: 11920/81/PL  
 ALANDUR MUNICIPALITY.  
 Plot No: 156, Thilagar Avenue, Ind. Cross St  
 MADIPAKKAM, MADRAS-91.

L.S